Lampasas ISD – Procurement, Accounts Payable & Cash Disbursements
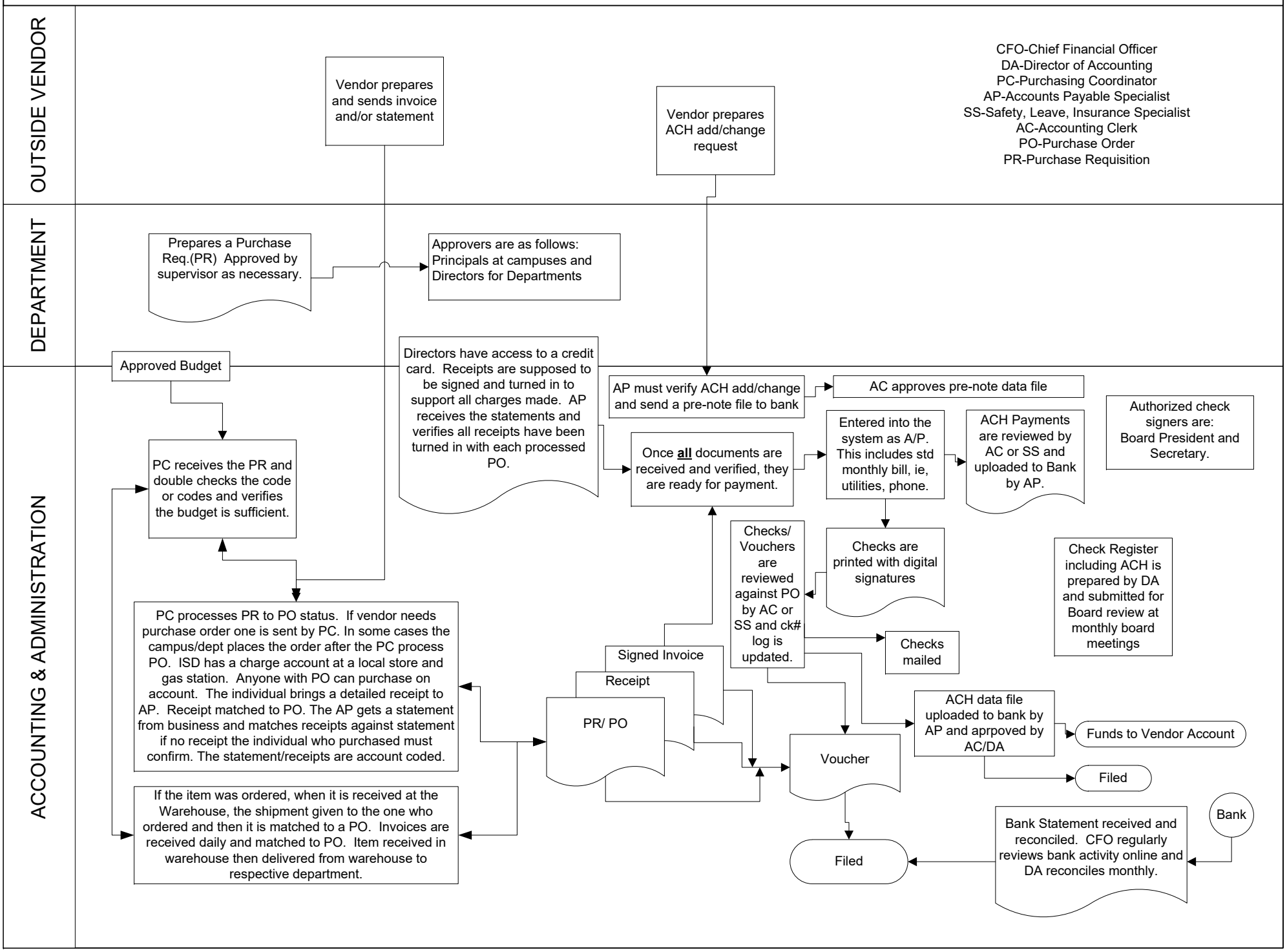
Updated: June 2023